



Vestibular Rehabilitation

An Effective, Evidence-Based Treatment

By Lisa Farrell, PT, PhD, AT,C; Clinical Faculty, Department of Physical Therapy, Nova Southeastern University, Fort Lauderdale, Florida

Evidence has shown that vestibular rehabilitation can be effective in improving symptoms related to many vestibular---inner ear---disorders.^{1,2} People with vestibular disorders often experience problems with vertigo, dizziness, visual disturbance, and/or imbalance. These are the problems that rehabilitation aims to address. Other problems can also arise that are secondary to the vestibular disorder like nausea and/or vomiting, reduced ability to focus or concentrate, and fatigue. Symptoms due to vestibular disorders can diminish quality of life and can impact all aspects of life from economic to social participation as well as can contribute to emotional problems, like anxiety and depression. Additionally, one of the consequences of having a vestibular disorder is that the symptoms frequently cause people to adopt a sedentary lifestyle in order to avoid bringing on, or worsening, dizziness and imbalance that occurs with movement. As a result, decreased muscle strength and flexibility, increased joint stiffness, and reduced stamina can occur from this lifestyle. Treatment strategies used in rehabilitation can also be beneficial for these secondary problems.

What is vestibular rehabilitation?

Vestibular rehabilitation (VR) is a specialized form of therapy intended to alleviate both the primary and secondary problems due to vestibular disorders. It is an exercise-based program primarily designed to reduce vertigo and dizziness, reduce gaze instability, and/or reduce imbalance and fall risk as well as address any secondary impairments that are a consequence of the vestibular disorder. For most people who have a vestibular disorder, the deficit is permanent because the amount of restoration of vestibular function is very small. However, after vestibular system damage, symptoms can reduce and function can improve because of compensation. This occurs because the brain learns to use other senses (vision and somatosensory---body sense) to substitute for the deficient vestibular system. For many, compensation occurs naturally over time, but for patients whose symptoms do not reduce and who continue to have difficulty returning to daily activities, VR can assist in recovery by promoting compensation.³

The goal of VR is to use a problem-oriented approach to promote compensation. This is achieved by customizing exercises to address the specific problem(s) of each individual. Therefore, before an exercise program can be designed, a comprehensive clinical examination is needed to identify problems related to the vestibular disorder. Depending on the vestibular-related problem(s) identified, three principal methods of exercise can be prescribed: 1) Habituation, 2) Gaze Stabilization, and/or 3) Balance Training.⁴

Habituation exercise is used to treat symptoms of dizziness that is produced because of self-motion³ and/or produced because of visual stimuli^{5,6}. Habituation exercise is indicated for patients who report increased dizziness when they move around, especially when they make quick head movements, or when they change positions like when they bend over or look up to reach above their heads. Also, habituation exercise is appropriate for patients who report increased dizziness in visually stimulating environments, like shopping malls and grocery stores, when watching action movies or T.V., and/or when walking over patterned carpets and shiny floors. The goal of habituation exercise is to reduce the dizziness through repeated exposure to specific movements or visual stimuli that provokes patients' dizziness. These exercises are designed to mildly, or at the most, moderately provoke the patients' symptoms of dizziness. Over time, with good compliance and perseverance, the

dizziness intensity can reduce due to the brain learning to ignore the abnormal signal.

Gaze Stabilization exercises are used to improve control of eye movements so vision can be clear during head movement. These exercises are appropriate for patients who report problems seeing clearly because their visual world appears to bounce or jump around, such as when reading or when trying to identify objects in the environment, especially when moving about. There are two types of eye and head exercises used to promote gaze stability. The choice of which exercise(s) to use depends on the type of vestibular disorder and extent of the disorder. One example is:

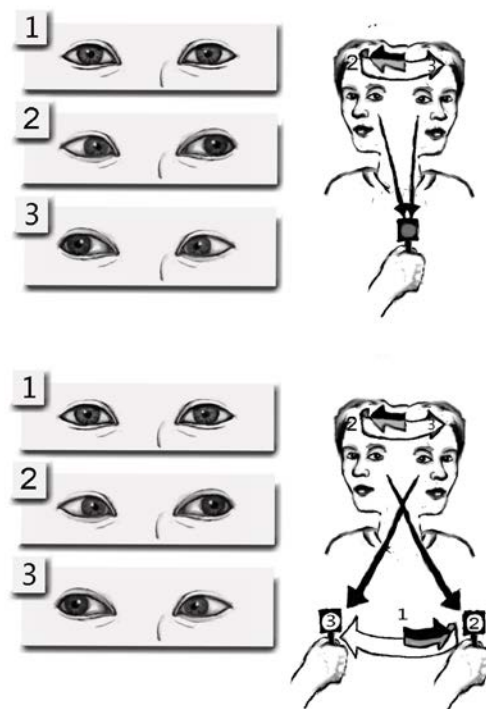

Image by Karen Ilari, © VEDA

Balance Training exercises are used to improve steadiness so that daily activities for self-care, work, and leisure can be performed successfully. Exercises used to improve balance should be designed to address each patient's specific underlying balance problem(s).⁷ Also, to promote changes in balance, the exercises need to be moderately challenging, but safe enough so patients do not fall while doing them.

Additionally, balance exercises should be designed to reduce environmental barriers and fall risk. For example, the exercises should help improve patients' ability to walk outside on uneven ground or walk in the dark.

For patients with **Benign Paroxysmal Positional Vertigo (BPPV)**, the exercise methods described above are not appropriate to resolve this type of vestibular disorder. Through assessment, the type of BPPV is identified, and depending on the type, different repositioning maneuvers can be performed to help resolve the spinning that occurs due to position changes.^{8,9} For more details about BPPV, including the type of VR exercises used, see VEDA's Benign Paroxysmal Positional Vertigo Handout.

What should patients expect from Vestibular Rehabilitation?

VR is usually performed on an outpatient basis, although in some cases, the treatment can be initiated in the hospital.

Patients are seen by a licensed physical or occupational therapist with advanced post-graduate training.

VR begins with a comprehensive clinical assessment that should include collecting a detailed history of the symptoms and how these symptoms affect daily activities. The therapist will document the type and intensity of symptoms as well as discuss the precipitating circumstances. Additionally, information about medications, hearing or vision problems, other medical issues, history of falls, previous and current activity level, and the living situation will be gathered. The assessment also includes administering different tests to more objectively evaluate the problems. The therapist will screen the visual and vestibular systems with various tests that observe how well eye movements, body movements and balance are being controlled by these systems. The examination may also include tests of: sensation (which includes gathering information about pain), muscle strength, extremity and spine range of motion, coordination and posture.

A customized exercise plan is developed from the findings of the clinical assessment, results from laboratory testing and imaging studies that may have been done, and input from patients about their goals for rehabilitation. An important part of the VR is to establish an exercise program that can be performed regularly at home. Compliance with the

home exercise program is essential to help achieve rehab and patients' goals.

Along with prescribing and progressing exercise, patient and caregiver education is an integral part of VR. Education is important for patients because it takes away much of the mystery of what they are experiencing, which can help reduce any anxiousness that may occur because of the vestibular disorder.

Are vestibular rehabilitation exercises difficult to do?

The exercises are not difficult to learn, but that doesn't mean they are easy to do!

The exercises can sometimes be tedious; however committing to doing them is key to helping you achieve success. Setting up a regular schedule so that you incorporate them into your day is very important.

Exercises may, at first, make your symptoms seem worse. But with time and consistent work, your symptoms should steadily improve, and then, you will find that you are able to participate more in the activities of your daily life.

Factors that can impact recovery

When patients participate in VR, different factors can impact the potential for recovery. For example, the type of vestibular disorder affects recovery. Patients that have a stable vestibular

disorder, such as vestibular neuritis or labyrinthitis, have the best opportunity to have a satisfactory resolution of symptoms. When patients have a progressive vestibular disorder, like with multiple sclerosis, or a fluctuating condition, like with Migraine and Meniere's, which causes spontaneous attacks of dizziness or vertigo, compensation can be difficult to achieve, and therefore, success with VR is more difficult. There are also differences in response to VR depending on whether you have one or both inner ears involved, or whether the problem lies within the vestibular parts of the brain as opposed to the ear(s).

Other factors that can potentially limit recovery:

- Sedentary lifestyle
- Pain
- Presence of Other Medical Conditions
- Certain Medications or Multiple Medications
- Emotional Concerns
- Decompensation

Symptomatic relapses can occasionally occur because the brain de-compensates. This can be due to different emotional and/or physical stressors, like personal or job-related pressures, periods of inactivity, a bad cold or flu, extreme fatigue or chronic lack of sleep, changes in medication, or sometimes surgery.³ Although it is important for patients to consult with their physician to make sure nothing new has occurred, returning to the exercises that promoted the initial

compensation can help promote recovery again. Additionally, recovery after de-compensation usually occurs more quickly as compared to the initial compensation.

Where can I find a vestibular rehabilitation specialist?

The Vestibular Disorders Association (VEDA) provides a directory of health professionals who are specially trained to assess and treat vestibular disorders. This online directory offers users the ability to search for providers according to specialty and geographical location. To locate this online directory, visit vestibular.org.

References

1. McDonnell MN, Hillier SL. Vestibular rehabilitation for unilateral peripheral vestibular dysfunction. *Cochrane Database of Systematic Reviews 2015*, Issue 1. Art. No.: CD005397. DOI: 10.1002/14651858.CD005397.pub4.
2. Herdman SJ. Vestibular rehabilitation. *Curr Opin Neurol*; 2013;26:96-101.
3. Shepard NT, Telian SA. Programmatic vestibular rehabilitation. *Otolaryngol Head Neck Surg*; 1995; 112(1):173-182.
4. Herdman SJ, Clendaniel RA. eds. *Vestibular Rehabilitation*. 4th ed. Philadelphia: F.A. Davis Co.; 2014.
5. Pavlou M, Lingeswaran A, Davies RA, Gresty MA, Bronstein AM. Simulator based rehabilitation in refractory dizziness. *J Neurol*; 2004;251:983-995.
6. Pavlou M, Quinn C, Murray K, Spyridakou C, Faldon M, Bronstein AM. The effect of repeated visual motion stimuli on visual dependence and postural control in normal subjects. *Gait & Posture*. 2011; 33:113-118.
7. Horak FB. Postural orientation and equilibrium: what do we need to know about neural control of balance to prevent falls?
8. Bhattacharyya N, Baugh RF, Orvidas L, Barrs D, Bronston LJ, Cass S, Chalian AA, Desmond AL, Earll JM, Fife TD, Fuller DC, Judge JO, Mann NR, Rosenfeld RM, Schuring LT, Steiner RW, Whitne SL, Haidari J. Clinical practice guideline: Benign paroxysmal positional vertigo. *Otolaryngology-Head and Neck Surgery*; 2008; 139: S47-S81.
9. Fife TD, Iversnon DJ, Lempert T, Furman JM, Baloh RW, Tusa RJ, Hain TC, Herdman S, Morrow MJ, Gronseth GS. Practice parameter: Therapies for benign paroxysmal positional vertigo (an evidence-based review). Report of the Quality Standards Subcommittee of the American Academy of Neurology. *Neurology*; 2008; 70(22): 2067–2074.
10. Vitkovic J, Winoto A, Rance G, Dowell R, Paine M. Vestibular rehabilitation outcomes in patients with and without vestibular migraine. *J Neurol*; 2013;260:3039-3048.
11. Whitney SL, Wrisley DM, Brown KE, Furman JM. Physical therapy for migraine-related vestibulopathy and vestibular dysfunction with history of migraine. *The Laryngoscope*; 2000;110:1528-1534.
12. Clendaniel RA, Tucci DL. Vestibular rehabilitation strategies in meniere's disease. *Otolaryngol Clin N Am*; 1997; 30(6):1145-1158.

13. Gotshall KR, Topp SG, Hoffer ME. Early vestibular physical therapy rehabilitation for meniere's disease. *Otolaryngol Clin N Am*; 2010; 43(5): 1113-1119.
14. Krebs DE, Gill-Body KM, Riley PO, Parker SW. Double-blind, placebo-controlled trial of rehabilitation for bilateral vestibular hypofunction: preliminary report. *Otolaryngol Head Neck Surg*; 1993; 109: 735-741.
15. Herdman SJ, Hall CD, Schubert MC, Das VE, Tusa RJ. Recovery of dynamic visual acuity in bilateral vestibular hypofunction. *Arch Otolaryngol Head Neck Surg*. 2007; 133: 383-389.
16. Stubbs B, Schofield P, Binnekade T, Patchay S, Sepehry A, Eggemont L. Pain is associated with recurrent falls in community dwelling older adults: evidence from a systematic review and meta-analysis. *Pain Med*; 2014; 15: 1115-1128.
17. Tinetti ME, Kumar C. The patient who falls-"it's always a trade off". *JAMA*; 2010; 303(3): 258-266.
18. Johannsson M, Akerlund D, Larsen HC, Andersson G. Randomized controlled trial of vestibular rehabilitation combined with cognitive-behavioral therapy for dizziness in older people. *Otolaryngol Head Neck Surg*; 2001; 125: 151-156.
19. Staab JP. Chronic Subjective Dizziness. *Continuum Lifelong Learning Neurol*; 2012; 18(5): 1118-1141.

© 2015 Vestibular Disorders Association

VEDA's publications are protected under copyright. For more information, see our permissions guide at vestibular.org.

This document is not intended as a substitute for professional health care



VESTIBULAR

DISORDERS ASSOCIATION

5018 NE 15TH AVE · PORTLAND, OR 97211 · FAX: (503) 229-8064 · (800) 837-8428 · INFO@VESTIBULAR.ORG · VESTIBULAR.ORG

Did this free publication from VEDA help you?

Thanks to VEDA, vestibular disorders are becoming widely recognized, rapidly diagnosed, and effectively treated.

VEDA's mission is to inform, support, and advocate for the vestibular community.

You can help! Your tax-deductible gift makes sure that VEDA's valuable resources reach the people who can benefit from them most – vestibular patients like you!

JOIN VEDA TO DEFEAT DIZZINESSTM

By making a donation of: \$40 \$75 \$100 \$250 \$1,000 \$2,500
Senior discounts are available; contact us for details.

Members receive a Patient Toolkit, a subscription to VEDA's newsletter, *On the Level* - containing information on diagnosis, treatment, research, and coping strategies - access to VEDA's online member forum, the opportunity to join V-PALS, a pen-pals network for vestibular patients, and more!

For healthcare professionals: Individual and clinic/hospital memberships are available. Professional members receive a subscription to VEDA's newsletter, a listing in VEDA's provider directory, co-branded educational publications for their patients, access to a multi-specialty online forum, and the opportunity to publish articles on VEDA's website. For details, call (800) 837-8428, email info@vestibular.org or visit <https://vestibular.org/membership>.

MAILING INFORMATION

Name _____

Address _____ City _____

State/Province _____ Zip/Postal code _____ Country _____

Telephone _____ E-mail _____

Send my newsletter by email (Free) Send my newsletter by mail (U.S. – Free; \$25 outside the U.S.)

PAYMENT INFORMATION

Check or money order in U.S. funds, payable to VEDA (enclosed)

Visa _____

MC _____ Card number _____ Exp. date (mo./yr.) _____ CSV Code _____

Amex _____

Billing address of card (if different from mailing information)

Or visit us on our website at <https://vestibular.org> to make a secure online contribution.